10C PER WEEK

THE DOTHAN EAGLE

10C PER WEEK

Dothan's Population: 1890, 247; 1900, 3,275; 1910, 7,016; 1920, 20,000—"For I heard them say, Let us go to Dothan."

PAGE 4 DOTHAN, ALABAMA, TUESDAY EVENING, MARCH 28 1922 NUMBER 150

eroism Is Displayed In Grant Child Rescue

MATTHEWS, 11 YEARS GE, GOES IN WELL HEAD KNOST AND SAVES LITTLE BENJAMIN GRANT, JR.

play of heroism that brought from the throats of hun of anxious people and a sub n of many dollars to a work for his bravery, was witness this morning shortly before then Henry Matthews 11 f age, went head foremost in mall bored well and rescued in the 3-year-old son of Mr rs B J. Grant The act of followed a peculiar accident curred to the little Grant while playing under the house home of Mr A G Grant on nor of Burdeshaw and Foster

Benjamin, together with other children were playing the old well which is a bored d about fifteen inches in di when he accidentally fell in ning to the bottom a distance proximately twenty five or feet The other children no the mother of the child and and soon called for a volun go after the unfortunate boy nt out

y able bodied men were soon t but owing to the smallness opening of the well it was ible for them to do anything arch for a boy with the nerve rit to venture down the hole head foremost. Several were tried but those who were small enough for the opening backed out when they looked into the dark hole and heard the cries of the baby therein until Matthews came along He volunteered and soon a strong rope was tied about his feet and his body was slowly lowered The crowd waited in breathless suspense for a pull on the signal line and in a few min utes when the boy came up and re ported that the baby had been dropped after being raised about five feet their hearts sank again but the boy was determined and taking a rope with him on the second venture tied it securely about the body of the little fellow at the bottom Then both were pulled up and as the mud covered form of the infant with that of the his rescuer came into sight mother being anywhere for the medical special ever went up from the crowd and as the little boy was taken to his anxious waiting mother and father the other boy was showered with money and congratulations from the crowd He received them modestly though and in a few minutes had slipped out of the back gate and was on his way to the tailor shop where he would bring the hero of the day

The little child that was the victim of the peculiar accident was uninjured and in a good condition to meet the hundreds of friends of the family who called during the day to inquire of him

AILROADS REFUSE EN AN INCREASE

RAY COMPANIES REFUSE GRANT 18% INCREASE CANT AFFORD IT

York March 26—Fifty rail comprising practically all ast of Chicago and north of ariolk and Western today re to grant the increase in wag nanded by the locomotive en

engineers demand was pre on January 22 It was ing reasonmonth, in about 19 nt a year

railroads declare they are lally unable to bear the in d expense

reply was presented at a point g of a committee represent e Brotherhood of Locomotive ers and twelve vice president neral managers of railroads railroads state that the pro increase would be about $7 0 annually this increase say would be equivalent to placing a lien on their properties of $188 000 000 of 4 per cent securities which would have priority over first mortgage bonds The railroads say to lose that extent would be lessened the ability of the road to make improvements necessary to increase efficiency and insure greater safety to the public and their employes

Grand Chief Stone of the Locomotive Brotherhood when informed that the demands were refused said he had no predictions to make

When Chief Stone came from the conference he said he and other representatives of the Brotherhood would hold a meeting this afternoon after which they might make a statement

We have just received a nice selection of piano cabinet bench as well as a good selection of music and sheet music We will exhibit in music Call in and let us show you C W Carter Piano Co

Parky Show bigger and better than ever All next week

SHE WOULD FAINT

Della Long Unable to Stand for Feet More Than a Few Minutes at a Time.

Georgia Ga—Mrs Della Long, Place in a recent letter says ve or six years, I suffered agonizing womanly troubles s, I couldn't sit up more than a inutes at a time and if I stood feet long, I would faint k Cardui and it helped me wonderfully Now I can do my work ole and don't suffer like I did Cardui when you feel ill in your weak tired miserable, or under eather Cardui is a strength g tonic medicine for women s been found to relieve pain and s caused by womanly troubles an excellent medicine to have on t all times

t acts on the womanly constitution, building up womanly strength up the nerves, and regulating manly organs

half century of success is due to It has done good to thousands you try it? It may be just what ed Ask your druggist about He will recommend it.

Write Ladies' Advisory Dept. Chattanooga Medicine Co., Chattanooga, Tenn. for Special Instructions, and 64-page Book "Home Treatment for Women" sent in plain wrapper, on request.

THOUGHT FEDERAL BUILDING WAS BEING BURGLARIZED

Policeman I I Reeves and Postmaster Byron Trammell made a useless search of the government building here last night when it was thought that the building was being burglarized Mr Reeves saw two strangers go into the building about 9 o'clock this morning and when they failed to come out he sent for Mr Trammell who joined him in a search for the alleged robbers The entire building was searched but them but no one was found nor any sign of where they had been to they decided that it was a mistake and that the men had come out while Mr Reeves was going for Mr Trammell

Attorney W M Griffin of Eufaula was here today

MANY SHED TEARS OVER CHILDS ACCIDENT

All the people feel sorry for the little boy and many women shed tears when they read of the accident of little Benjamin Grant who was at the bottom of a thirty foot well and hundreds of people crowded round helpingly and for a while trying in vain to rescue the little fellow Hundreds of men and others were of the contrary to do anything possible for his rescue but they were powerless and their efforts proved to be in vain until the little Matthews boy offered to attempt a rescue The suspense that followed after he reported that he had pulled the little fellow about five feet and then dropped him was intense and when the relief came as their showed above the ground many burst into tears so touching was the scene

BUCCANEERS HAVE TIME IN STOLEN AUTOMOBILE

Pensacola Fla March 29 Joining charge of an automobile which today they found standing in front of a garage blindfolded from some of the ships in the harbor here attempted to run the machine with the result that they tore down the sheds in front of the garage and wrecked the machine It is not known whether anyone was injured Thus all left in doubt is the incident recorded

AUTO SWINGS AROUND PALE TELEPHONE POLE

Birmingham Ala March 28 An automobile literally wrapped around a telephone pole at Twenty first St and Highland Avenue this morning of a joyride of a crowd of men in the car of John Pond taken from the garage of C C Stone

A two mile hole by the [illegible] result of the wreck of Sam [illegible] who [illegible] Court Month [illegible] of wedding [illegible] and [illegible] properties without [illegible]

[illegible] Mr Pinder [illegible] Sunday [illegible] automobile [illegible] to Jone [illegible] on West [illegible] Club [illegible]

[illegible] allowed [illegible] Pinder [illegible] into [illegible] Mr Pinder [illegible] called in John [illegible] Mr Pinder [illegible] $1,000

Boys now is the time [illegible] for every night at the [illegible] Park Show all next week

TWO PARIS BANDITS SHOOT BANK GUARD

THEY KILL CHAUFFEUR, SEIZE HIS AUTOMOBILE AND THEN ROB BIG BANK

Paris, France March 28 During automobile bandits who have been holding certain parts of the city in a grip of terror for two weeks succeeded in raiding a bank in this city today and getting away with a large amount of loot

Two watchmen were killed and the vaults of the institution were dynamited allowing the men to get away with several hundred thousand francs The desperate men made their escape from the bank after they had killed the watchmen in high power automobiles

The hold up was one of the most desperate ever committed in Paris and it has been the cause of the greatest criminal sensation in the city for a number of years The authorities are of the opinion that the men are of American crook in the city who [illegible] the deed

Paris March 28 The Paris [illegible] bandits who have been holding the community about [illegible] in a grip of terror for a week [illegible] raid on the bank of [illegible] in Chantilly today killed two watchmen dynamited the vaults and escaped in a high power automobile with loot estimated at several hundred thousand francs The hold up was one of the most sensational in the criminal annals of France and lacked none of the details that made the bandits of Western America so picturesque a decade ago

The bandits held up an automobile just outside the city and killed the chauffeur when he showed resistance After robbing those in the car the bandits sped away in their racing car

The bandits operated with such coolness and nerve that the men created but little alarm by their wholesale use of fire arms and spilling of blood It is believed that the robbers are now hiding in Paris

The authorities believe that American crooks are mixed up in the depredations of the band A band is being made up among fashionable club and hotels

Immediately after the holdup a posse of forty detectives was organized and pursuit by automobile was begun All of the detectives were heavily armed and the motor cars used were of the speedy variety

[illegible]

FORMAN ARRESTED AGAIN ON CHARGE EMBEZZLEMENT

[illegible]

Quality in Cooking Fats

[illegible]

Three Million Are Now Idle In England

MEXICAN INSURGENTS TRAP 2000 FEDERAL TROOPS

Juarez March 25 Two thousand Federals under Gen Gonzales Salas have been trapped at Corralitos in western Chihuahua by 400 insurrectos under General Campa and their surrender or complete annihilation within the next 24 hours is expected according to dispatches from the scene of the conflict The rebels spent last night replacing the machine guns which they captured when they loaded dynamite on a railroad locomotive and sent it crashing into a government troop train killing 60 federal soldiers near Corralitos The Federals are [illegible] heavily all of their light artillery behind

If the rebels gain a decisive victory it will give them complete control of all the state of Chihuahua north of Chihuahua city The federal leader General Salas is reported dying from his wounds and unable to lead his troops

Apparently the only candidate for Congressman at Large who complied with the Federal Campaign Publicity Law by filing ten days before the primary with the Clerk of the House of Representatives an itemized statement showing his campaign expenditure was H Y Brooks His expense account has also been published in Alabama newspapers Why have the others failed to enlighten the people? Was it due to ignorance of law or did they fear turning on the light It is always safe to vote for the man who is willing to take the people into his confidence and knows the law Vote for H Y Brooks for Congressman at Large

CASE OF PACKERS IN HANDS OF JURY

Chicago March The case of the ten millionaire packers on trial here will go to the jury late today H I Bucklin whose sudden illness prevented the closing of the case last week was reported off danger and Pierce Butler assistant Paul up chief government prosecutor was scheduled to complete the case for the government Butler's argument was scheduled to take up the entire morning session

Judge George A Carpenter in instructing the jury will tell the jury to the opinion of the court [illegible] the jury some time this afternoon [illegible]

PORTAN ARRESTED AGAIN ON CHARGE EMBEZZLEMENT

[illegible]

BATTLE HAS BEGUN TO OUST STEFFENSON

[illegible]

Mr and Mrs [illegible] Bagby were among Monday visitors to Dothan

PROF JEVONS SAYS STRIKE IS COSTING OVER $50 000 000 EVERY WEEK

London March 28 Even if the national coal strike were settled immediately and the million miners returned to work at once the condition of the remaining 2 000 000 men in other industries who have been rendered idle by the lack of coal could not immediately be relieved Their lots of thousands of dependents are suffering great privations In South Wales where funds of the miners are exhausted conditions are terrible

Many of the chapels and all the schools in Cardiff and its suburbs have established soup kitchens [illegible] boy cards have been opened by the authorities Many are earning a small amount Municipal officials are trying to relieve the unemployed children Throughout Wales the rate of unemployed continues to increase

The members of the national executive Scottish [illegible] are [illegible] for coal in disease [illegible] the dark terrible little [illegible] wives and children of non unionists who have no strike pay Difficulty has been experienced by the miners union in restraining the men from returning to the pits In Glasgow alone 40 000 men are idle apart from the miners

Coal Supplies Pooled

The industrial centers of England are in nearly as bad conditions Some of the cotton mills of Lancashire have been able to reopen by pooling coal supplies Gas and other companies which stored coal are selling it to mills

Prof H S Jevons estimates the strike is costing the United Kingdom $50 000 000 a week As the granting of the minimum of $1 27 for the men and 60 cents for the boys working in the mines would cost only $250 000 per year the professor argues it would pay the mine owners to concede

Delegates of the miners and the owners had a meeting with Premier Asquith and members of the cabinet prior to the joint conference

SWAIN SHOW PLAYS "NICK CARTER"

The W T Swain Show in opened a week's engagement on the Kentucky Hotel lot last night and proved themselves to be the biggest and best [illegible] show of the kind in America The presentation of Nick Carter's thrilling detective [illegible] The play is a strong one full of thrilling climaxes [illegible] interspersed with good [illegible] comedy The personnel [illegible] exceptionally strong and each one was handled in a very satisfactory manner

The [illegible] carried by the Swain Company is far superior to [illegible] in Dothan before

The Swain Company will stay [illegible] the week [illegible]

[illegible]

NEWSPAPER ARCHIVE®
NEWSPAPER ARCHIVE®

The Dothan Eagle
(Every afternoon except Sunday)
W. F. HALL, Editor and Proprietor

Entered at the Dothan Ala. post office as second class mail matter

SUBSCRIPTION RATES
One year $5.00 Six months $2.50
Three months $1.50 One week 10c
Delivered by Carrier
Subscriptions by mail, paid in advance $3.00 per annum

DOTHAN WEEKLY EAGLE
(Published every Friday)
One year $1.00

Office Eagle Building East Troy St
Telephone No 113

Friday March [illegible]

[illegible] Dothan [illegible] Eagle [illegible] Troy [illegible] Telephone [illegible] Friday March [illegible] [illegible] Dothan [illegible] [illegible] [illegible]

The Onlooker

WILBUR D. NESBIT

Midsummer Idyll

[illegible] the rustling of the leaves on the trees
And the shimmer of the sun on the wheat
[illegible] the droning monotone of the bees
As they dip into the blooms pink and sweet—
[illegible] the lazy lazy peace of the [illegible]
With the sun overhead straight, still
[illegible] the breezes in a lullaby croon
As they sigh over valley and hill

[illegible] the dancing of the dust in the [illegible]
Where the [illegible] moods its [illegible]
[illegible]
[illegible] the road [illegible] rain
And a ripple like a dream stirs the grass
[illegible] anything that's [illegible]
As a summer day with all the [illegible] glaze
[illegible] a drowsing [illegible] salt
While the lazy drifts [illegible] close?

From the broad [illegible] deep in the wood
Comes a plaintive [illegible] song
That is murmured till but half understood
And whose echoes seem to linger long
[illegible] the silver of the far [illegible]
That are whiter [illegible] the glint of the sun—
[illegible] the city with its [illegible]
Weave a fabric such as [illegible] spun?

[illegible] the mystic dappled gloom of the shade
Where the forest aisles are all silent and cool?
[illegible] the mirror that the blue sky has made
On the bosom of the deep glassy pool?
[illegible] remember on a day such as this
They were fussing and the world ran amiss
[illegible] you grumbled as you found [illegible] your lot
That you wanted quite a day [illegible] (this?)

CHANCE TO PROVE IT.

Mabel—Did you see where that stress sued her leading man because he squeezed her so hard?

George—Ha! Ha! Yes he said it was one of the eccentricities of genius

Mabel—I heard people say you were a genius George

Mary's Lamb, Etc

Mary had a little lamb
With [illegible] fleece white as snow
[illegible] she did [illegible]
To put the water in pawn

Fatal Error

"Pooh

The critical theatrical manager [illegible] out the expression of disapproval and the footlights flickered

"Pooh You call yourself a vaudeville singer and yet you do not pronounce raw as if it were spelled [illegible]"

Realizing his utter humiliation the ambitious aspirant bade farewell to his [illegible] and left the theater dimly wondering whether there would be [illegible] for him as school teacher

But he had his doubts about that. He was not quite sure as to the pronunciation of idea

Sure to Know It

Biggs—So foolish of Diggs to spend his inheritance having himself tattooed.

Briggs—Yes Why did he?

Biggs—Said he wasn't going to be one of those fellows who could be tossed out of his legacy without knowing it

A Week's Weakness

Jackit—You looked pegged out.

Tellit—I am I've been taking medicine for a week back

Jackit—For what?

Tellit—For a weak back.

Nellie Maxwell

The KITCHEN CABINET

MIX [illegible]

RICE COMBINATIONS

Rice when well cooked is so easy of digestion so nourishing and when some that it seems just economy to use so much of other starchy foods and neglect the rice which forms the chief food of so many millions on the other side of the globe

For the main dish of a meal it can be combined with veal chicken and other meats in the form of croquettes or escalloped dishes with tomatoes and curry with cheese Another is a very nice dish of hard-cooked eggs cut in eighths and put into buttered baking dish with a layer of cold cooked rice first, then a few spoonfuls of thick white sauce a sprinkling of cheese and seasonings and a layer of eggs Finish with buttered crumbs and bake until thoroughly hot This is a dish sufficiently filling for a main dish Five hard boiled eggs two cups of rice and a cup of white sauce seasoning and a little grated cheese will be enough to serve five

For supper or luncheon dishes there is nothing for a light meal more appropriate than plain boiled rice with rich milk

Desserts of rice with eggs and milk make most appetizing dishes

Rice and milk baked with dates and raisins and served with cream is an other good dessert

A Spanish dish using red peppers rice and any bits of cold meat cut in small pieces a layer of rice and a sprinkling of onion then a layer of meat and tomatoes made hot with fresh red peppers Cover all with a few green peas and serve in the baking dish

Rice a la Riston—Finely chop two thin slices of bacon add to one half of a medium sized cabbage finely chopped cover and cook slowly thirty minutes Add a fourth of a cup of boiled rice one half teaspoon of minced parsley and salt and pepper to taste Moisten with one-half cup of white stock either chicken or veal broth and cook fifteen minutes

Turkish pilaf is another dish liked by many Cook a half cup of well washed rice in [illegible] tablespoonful of butter until it is brown and the water is absorbed Add three-fourths of a cup of tomatoes and cook until the rice is soft Season and serve

Nellie Maxwell

Printing Stamps of Glue

Printing stamps quickly made from glue instead of rubber are a German idea Several sheets of tinfoil are laid on the type form covered with felt and a deep impression is taken on a press the resulting tinfoil matrix being oiled and surrounded with oiled lead slips Melted joiners glue mixed with a little printers roller composition is used for the casting The stamp is mounted on a wooden handle and though rather soft at first hardens in a few days without losing the necessary elasticity

It is too often the [illegible] sequence and coughs that [illegible] weaken the [illegible]

SELECTED COTTON SEED

[illegible] from best stalks [illegible] cents per bushel [illegible] Very profitable [illegible] proof [illegible] Knowles Headland Ala [illegible]

U AUTO KUM DOTHAN

One Joyful Week

At Night Only—Rain Or Shine. East Main St. next Kentucky Hotel

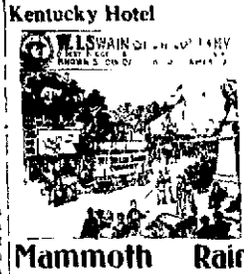

Mammoth Rain Proof Tent Kan't Leak. Seats for A Whole Town.

ONE LADY FREE With Each Paid 25c Ticket.

Any reserved seat in the house 15c

NEW THIS SEASON—Leading Lady, Leading Man, Biggest Tent, More Seats, New Plays Each Night.

Tonight Arizona Cowboy

Friday Night "WHY WOMEN SIN"

FIRST NATIONAL BANK OF DOTHAN

UNITED STATES DEPOSITORY

Capital Stock - - - - -	$250,000 00
Stockholders Liabilities - -	$250,000.00
Surplus - - - - - -	$50,000,00
Total - - - - - -	$550,000.00

The largest Bank in Southeast Alabama. Your business solicited.

Courteous Treatment Extended

D. C. Carmichael, Pres. E. R. Malone V-Pres

G. H. Malone, Cashier Robt. Boyd Asst. Cashier

DO YOUR BANKING WITH A STRONG BANK

[illegible] $[illegible]
[illegible] Stockholders $[illegible]

THE ABOVE IS YOUR SECURITY FOR DEPOSITS

[illegible]

DOTHAN NATIONAL BANK

[illegible] President

Joe Baker V-P
W. C. Fenn
Jasper E. Barnes,
W. R. Flowers V-P
W. R. McKenzie
J. L. Crawford

CITY PROPERTY FOR SALE

[illegible]

ICE CREAM ICE CREAM

We have just perfected a plan and will appreciate your patronage If you wish a smooth velvety rich and wholesome ice cream we can please you Give us a trial and you will understand why the [illegible] our cream will buy no other Phone us your order for Sunday dinner Phone No. [illegible]

Parkman Ice Cream Co

207 E. Adams St.

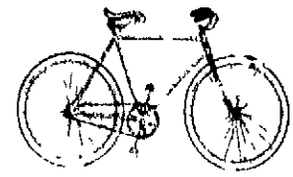

BICYCLE REPAIR SHOP

We have just opened up a first class bicycle repair shop and are prepared to do your repair work at the right price We also have some [illegible] wheels for sale at present and if you need the bicycle for anything in the line it will pay you to see us All work guaranteed

W. J. BURDESHAW & CO.

105 South Foster St

Bill Boll Weevil Coming

Enter The Corn Contest And Be Independent Of The Growth Of Cotton By The Time The Boll Weevil Comes

BUGGY & WAGON GIVEN AS PRIZES

The government experts say that the boll weevil will be with us in two years When that time comes our farmers will have to do something else besides raise cotton for a few years till they learn how to fight him We have a plan an educational plan We want the farmers in

LEARN TO MAKE CORN

In order to stimulate corn culture in this country the Piedmont Business College of Monroe N. C. has very generously offered to give from their [illegible] one of their famous buggies to the farmer living in Houston or that section of Geneva county [illegible] who shows the best crop on one acre of land

THIS IS A FREE FOR ALL CONTEST

And to [illegible] we think corn culture in this [illegible] section is a good thing we propose to give a prize outright We will give to the farmer in the territory mentioned above making the most corn on one acre of land a [illegible] Well Worth Provided he uses our famous Patapsco fertilizer on same

[illegible]

RULES FOR THE ABOVE CONTEST

[illegible] exclusively our fertilizer—Patapsco Brand

HOW CONTEST IS DECIDED

[illegible]

DISPOSITION OF THE PRIZE CORN

[illegible]

WHEN PRIZES ARE AWARDED

[illegible]

JOHN SANDERS & CO.

Dothan, Alabama

NEWSPAPER ARCHIVE®
NEWSPAPER ARCHIVE®

The KITCHEN CABINET

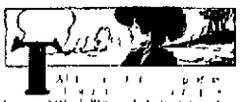

SOME GENERAL SUGGESTIONS FOR SERVING

[illegible]

Never reach in front of a person when serving serve to the left when the food is a matter of choice by the guest

Remove all dishes from the right and place all food not chosen at the right

Relishes like nuts olives and pickles may be left during the entire meal for the guest to help himself

A dish should be passed between the plate and the [illegible] cup as well as under the [illegible]

With the salad course or [illegible] bread and butter are served

Sugar and cream should always be passed with black coffee as many prefer it

One service should be removed at a time and stacking the dishes this saves too much of boarding in use life

When changing courses every thing pertaining to the previous course should be removed

Two vegetables may be passed at once at the left allowing the guest to help himself

The knife and fork should be placed side by side when passing the plate to be replenished or when the course is finished

The intimate process of mastication should be performed in as noiseless a manner as possible with a closed mouth This may seem superfluous advice, but existing circumstances warrant a reminder

The KITCHEN CABINET

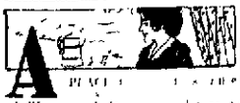

HOUSEHOLD HINTS

[illegible]

Coconut Cookies—Cream one and a half cups of sugar with a cup of warmed butter Add three well beat en eggs and three tablespoonfuls of milk a cupful of desiccated cocoanut and three cupfuls of flour sifted with four teaspoonfuls of baking powder Flavor and bake

Roast Beef Sandwiches—These are very nice for a hot supper or luncheon dish Place rounds or slices of buttered bread covered with slices of cold roast beef season and pour hot gravy over the sandwich and serve hot

Pear Dessert—Take the juice of canned pears add a little more to it and boil to extract the flavor Pour over the pears and serve with whipped cream for dessert

Uncooked Mincemeat—Two cupfuls of chopped meat to five cupfuls of chopped apple three cups of raisins one cup of vinegar, a cup of cider a tablespoonful of cinnamon, a cup of molasses and a cup of suet This will keep a long time if very cold or may be cooked and will keep indefinitely

Potato Puffs—To each cupful of mashed potato take one egg one tablespoonful of milk, two tablespoonfuls of flour one fourth of a teaspoon of baking powder and salt to season Mix well and roll into finger rolls fry in deep fat as doughnuts Serve hot

Nellie Maxwell

MULEY HAFID GOES HUNTING

Sultan of Morocco Uses the Telephone Wireless and Acetylene During Days Sport

Muley Hafid Sultan of Morocco [illegible] recently made up his mind to [illegible] of things and have as [illegible] time [illegible]

[illegible] he expressed the [illegible] privilege and rabbit [illegible] without an army [illegible] would have been impossible to him a [illegible] months ago. Before the French occupation of Fez. But he started out [illegible] morning with a small escort and [illegible] hunting while no [illegible] interest took a shot at him

[illegible] in the afternoon he [illegible] and lunched in [illegible] On the way home he stop[illegible] French fort used the tele[illegible] to call up his palace at Fez and [illegible] the first time wireless tele[illegible] in operation

After many trials the operator succeeded in getting into communication with the station on the Eiffel Tower [illegible] the Sultan sent a message to his sister in Paris [illegible]

[illegible] lamps were used to light the entire [illegible] Fez and the Sultan was [illegible] over the day's sport as a child with a new toy

Benefits of the Fire

The fire alarm sounded and a vagrant who had been huddled in a dark hallway crept out and joined the crowd hurrying to the midnight fire Presently others of his fraternity appeared

Why do all you loiterers always break your necks to get to a fire? said a man who was something of a fire fiend himself

The vagrant pointed to a woman who was emerging from a nearby apartment house carrying a pail of steaming coffee

There's the answer, he said At every alarm fire that gives the firemen a hard tussle the women of the neighborhood bring out coffee and sandwiches to fortify them up Some times the firemen don't have time to snatch a bite sometimes they do Anyhow there is sure to be something left over and the woman—well I'm a hard hearted woman that won't give a poor devil a cup of coffee a night like this

The man kept an eye on his candid derelict He got two cups of coffee and two sandwiches

California Wine Grapes

The total number of tons of wine grapes handled by the wineries in this vicinity during the last season

This is the Coffee Andrew Jackson Liked so Well

After his brilliant victory at Chalmette in 1815 Andrew Jackson led his troops past the old French Market in New Orleans and treated the officers and men to fresh, hot *French Market Coffee* And in 181[illegible], Henry Clay—at the conclusion of his eloquent speech at the great banquet in his honor—slipped away, with his friends, to the old French Market for a cup of the same famous beverage *Then* you could get

French Market Coffee

nowhere in America except at the old French Market in New Orleans. But NOW you all may serve it—daily—on your own tables For the old French Market blend is perpetuated by

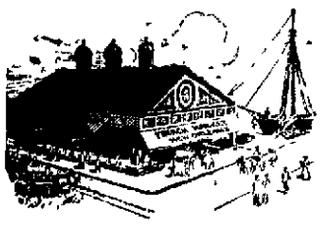

The Same Unique Hygienic Roasting Process

and we deliver genuine French Market Coffee everywhere hermetically sealed cans It reaches you fresh from the mill with all its enticing aroma and delicious flavor "There is only one *real* old French Market flavor"—only one coffee with a history Get it from your grocer

But *be sure* it is the *genuine French Market Coffee*—packed only at the

French Market Mills
(New Orleans Coffee Company, Ltd., Proprietors)
New Orleans, Louisiana

GIRL FOUND MURDERED POLICE AFTER ESCORT

Minneapolis Minn March [illegible] The body of Alice Matthews a young flour mill worker was found half a block from her home The police say she had been assaulted and strangled her clothing was torn to tatters She went to the theatre Saturday night with two girl friends They left her later as she boarded a car for home

According to Albert Savage who was on the car Miss Matthews and a young man alighted from the car with him at the end of the line and walked towards the girl's home coyingly engaged in an argument

The police are trying to learn who Miss Matthews companion was Her relatives say she had no male friends

All my real estate in the city of Dothan is offered for sale Apply for particulars and prices [illegible] Espy ta19pd

STRIKERS MAY RETURN

Glasgow Scotland March 25 General breakaway of the miners from the strikes movement seems probable in Scotland today [illegible] thousand men resumed work at Blackhill Lanarkshire In other pits so there was considerable resumption of work

FOR RENT—One large furnished room Apply to Mrs W R [illegible] 317 W Main St

Spring Showing of the Famous Correct Clothes For Gentlemen

Including all the latest Styles and Fashions from the metropolitan centers. An unusually attractive line from the famous makers

W. S. Peck & Co.
Syracuse, N. Y.

Suits, Spring Overcoats and Raincoats, both in Young Men's and Conservative Styles, alike showing a class of materials, design and tailoring seldom seen except in the most expensive storesr These are far superior to any other Ready-to-Wear Clothes on the market yet they cost no more than the ordinary. There is an immense variety to choose from, both as regards cloth, pattern and style of model, thus ensuring distinction and satisfaction to the wearer. We can perfectly fit anyone.

GET YOUR ENTIRE SPRING OUTFIT HERE

In addition to our splendid lines of Suits and Overcoats, we have probably the finest selection of appropriate Furnishings and the like to be found anywhere. Everything that you will want is here. We have literally searched the markets of the country to bring you the best of everything. Our lines of Shirts and Ties, for example, embodies all the new colors, designs and shades that will be worn this Spring on Broadway.

E. MAIN ST. **GRANT CLOTHING COMPANY** DOTHAN, ALA

NEWSPAPER ARCHIVE® NEWSPAPER ARCHIVE®

A Doctor's Statement

J. R. Wells, M. D., Weidners, Arkansas, writes:

"I have been practicing in Arkansas 20 years and constantly prescribe ***Mendenhall's Chill Tonic,*** where ***Quinine*** is Contra-Indicated, for children and adults with weak stomachs. It sticks where others fail."

TAKE IT IN PLACE OF QUININE

No Cure—No Pay **Pleasant to Take**

PRICE, 50 CENTS AT DRUGGISTS

THE WEATHER

[illegible]

MONTHLY HONOR ROLL
DOTHAN HIGH SCHOOL

[illegible]

PERSONALS

Frank Morgan of Atlanta is in the city spending a few days

[illegible] Youngblood, of Headland was here today

[illegible] Dickson of Marianna was in Dothan today

FOR SALE —1,000 pint bottles of best syrup [illegible] Ward tf

[illegible] A Engram from Troy was in the city last night

I have some sweet potatoes for sale [illegible] Route 1 [illegible]

Sam Bennett and W R Hall made a business trip to Newville today

OFFICES FOR RENT —[illegible] rooms over Smith's Drug Store Apply to Smith's Drug Store W

Fed Ball, formerly of Dothan but now of Albany, was here last night on business

[illegible] M Smith, of Thomasville is among the well known visitors to the city today

Little Bob Oliver is ill this week

FIRE HERE THURSDAY NIGHT

Kyle B Price sends word that he will be in Dothan Thursday and will speak in the court house Thursday night at eight o'clock Ladies are especially invited to be present and hear his address

Pay me $10 now on a Westover lot and $5 a month One year [illegible] I'll pay you back your money and six per cent interest if you are not satisfied Phone 428 L G Biggers Manager tf

AT THE CRITERION THEATRE

Selig Presents

"THE SECRET WEDDING"

The dramatic story of an artist and his work

"IN THE CLUTCHES OF A VAPOR BATH"

Vitagraph

Comedy This will hold you in laughter from the start

Mr Bunny the fat comedy character on the Vitagraph pictures is the leading man

New Music by Dr Hochstein

Several new residences planned for Westover I'll sell you lot there at $10 down and 17 cents a day Phone 428 L G Biggers Manager tf

DR MARY WALKER WEAKER

New York March 25 Dr Mary Walker the aged dress reformer and publicist who is critically ill with acute bronchitis in this city was considerably weaker today following a sinking spell last night The attending physicians say there is only a fighting chance for her recovery

Fourteen Westover lots each 17 cents a day Phone 428 L G Biggers Manager tf

KNOX LEAVES FOR PUERTO CABELLO

Caracas March 25 Tired after his whirlwind visit but well pleased with its results Secretary of State Knox and his party left here today for Puerto Cabello a port 97 miles westward by rail They were escorted from the residence of Foreign Minister Matos where Mr Knox has been staying, to the train by troops

ZEMO MAKES ASTONISHING ECZEMA CURES

"We Prove It."

Whose skin are on fire with torturing ECZEMA rashes and other tickling burning, scaly and crusted skin and scalp humors

ZEMO and ZEMO (ANTISEPTIC SOAP) two refined preparations will give such quick relief that you will feel like a new person

We give you three reasons why we recommend and endorse ZEMO and ZEMO SOAP for all skin and scalp eruptions

1st The are clean scientific and are proven cures for every form of [illegible] on infants or grown persons

2nd They are not experiments but preparations that give universal satisfaction and are pleasant and agreeable to use at all times

3rd They work on a new principal They do not stay over the surface but they penetrate to the seat of the trouble and drive the germ life from underneath the skin and destroy it In this way a complete cure is effected in any case of ECZEMA OR SCALP ERUPTION

Endorsed and sold in Dothan by W L Brown Special Agent

TWO DEAD IN HOTEL FIRE IN NEW YORK

New York March 25 Two persons were burned to death and five others were injured two of them perhaps fatally in a fire in the North River Hotel at 174 West Street early today

The fire started on the second floor presumably from an overturned oil stove and forty guests in the hotel narrowly escaped

NEW PICTURE SHOW WILL OPEN SOON

Owing to the delay in the arrival of fixtures the new picture show has not yet opened but will likely open some time this week Everybody will be notified of the opening night in due time as the attraction will be well advertised

Easter Sunday April 7th.

The Colonial slipper:

Fashion tells you—Colonial Styles This Season—what fashion dictates, we abide by the dictation. Therefore in our store you will find the Dittmann Make in every conceivable fad of this newest shoe creation for women--we are showing and selling Colonial Slippers in patent, gun metal, Satins in black, also the new striped satins, pretty tans and velvets.

Dittmann's Shoes are Popularly Priced.

The 9 O'clock School Shoes

Dittmann's Pride.

For children, misses and boys, its useless to explain the fine qualities and merits of Dittmans Children Shoes—they're made good because they're built of lerther. if you find them otherwise Dittman tells us to return your money or give you a new pair.

Men's Oxfords The Beacon Light

An undisputed fact-more style-more quality better workmanship-longer wear than any Shoe for the price.

$3.00 **$3.50** **$4.00**

J. M. BROWN & SON

Dothan, Ala.

13 MORE WESTOVER LOTS FOR SALE

$10.00 Down And $5.00 A Month

Three Cigars and a Postage Stamp a day buys a residence lot in the only exclusive white residence section of Dothan; paved sidewalks, city water, lights and sewerage—Don't wait. The choicest lots sell first. Phone 428 and I'll show them—They must sell this week.

Dothan Land & Developement Company

L. G. Biggers Mgr.

NEWSPAPER ARCHIVE® NEWSPAPER ARCHIVE®

Home Town Helps

STRONG PLEA FOR PARKWAY

Los Angeles Newspaper Considers a Proposed Plan as Not in Interests of Economy

W H Humphreys of the Los Angeles board of public work has gone on record as favoring narrower drive ways in strictly residential districts and would lessen the street width and widen the parkways at a cost now extant This from a purely economic view of the matter says the Examiner of that city Narrow streets cost less to build and less to maintain than wide ones and when there are to be, once paved such initial cost and upkeep is no small expense

But there is another side to the question the esthetic view of the matter How may we have beautiful streets with but a narrow green ribbon along each side from 18 to 36 inches wide? Such a paucity of park *may does not in the least influence the* appearance of the street All that may be said for it is that street trees may be planted therein though they cannot remain in vigorous health and beauty except for their youthful years It may be possible for a tree to survive for many years under such hard conditions but what about them in 50 or 75 years at the time when they should be most impressive The trunks will then have filled any ordinary parkway from curb to walk Shall we then cut them out or shall we cut a large half circle out of the cement sidewalk and also narrow the driveway three or more feet on each side by moving each curb toward the middle of the street? Would it not be better to start right and have the vigorous, healthy trees for all time and rest assured of their enduring qualities, to the continued beautification of our city? When shall we correct admittedly wrong conditions? Do it now.

MAKING A CITY BEAUTIFUL

Plenty of Trees Not the Only Essential to Good Effects—Straight Streets Wrong

"When art will make our streets as beautiful as the woods and as elevating as the mountain sides then it will be a pleasure and a rest, and not a weight upon the spirit to come from the open country into the city" So sang a great writer and a great observer. Though this means, primarily the carrying out of the writer's hobby—fully planted streets—there is much more to be done before we have beautiful streets

Straight streets in residence districts, especially among the hills are largely wrong, though if many were contour lines we might easily endure a few straight ones In following a straight street we are impressed with its monotony except it be well planted and flanked with fine gardens On streets of series of graceful curves the scene is ever changing and we view both street and garden scenery from every possible angle, thereby getting all variations obtainable It almost constitutes a crime to cut canyons through hills, for it will ever be a source of regret to those of good taste, clear down to the end of time

Nevertheless we are progressing in this respect for many large subdivisions of late have been laid out in conformity to the contour of the hills This means usually that landscape engineers, rather than civil engineers only, are planning this new work Wider parkways are also prevailing still another assurance that the landscape gardener and horticulturist is not without influence even in cold blooded business deals

European Model Villages

The plan of "garden cities" has been taken up with great enthusiasm in France and in many industrial centers efforts have been made to follow the English example of establishing model villages for work people A big coal mining company near Douai has laid out a splendid garden village and now is rendering more beautiful the approaches to the mines masking the unsightly shafts and engine houses with rose gardens

Women Travelers Expect Much

But for an interesting, discriminating and all round exacting proposition as lady patron is doubtless the winner She must always have a parlor floor room with bath fronting the street, plenty of closet room The room must be large enough to accommodate a couple of boxes as she calls trunks She will use three times as many towels as a man keep the bell hops in perpetual motion to answer her calls and make more complaints about the temperature of her room in one day than a man would in a month —Hotel World

Mexican Plague of Field Mice

Monterrey reports that a plague of mice has visited the fields in that section of Colima and almost destroyed the corn and rice crops The rodents have gnawed away at a rate that alarmed the farmers and they have appealed to the authorities for some means to exterminate them Whole fields of corn have been moved down and the farmers are at a loss how to check the advance of the mice to prevent further loss

The Onlooker

by WILBUR D NESBIT

The SAME OLD THING

This life is but a changeless rut
We go in we share so continual
It is the same for all of us
Do we are held upon that are what
It is really in rut
Groan

We've learned a well it 182
Each year is over a fashion we stick
Made to work I've learned this far
We've what I have to do
To be
At

The clothes we wear are only old
And the old ones come
Is the old old old
And the old old
And the old old
It

I'm a old old old I'm an old
The fashion I will follow
Will be clothes is come the old
The memory will know is I was
Will like it be
In the

And then will come the day of fate
When children find we will be dead
And sing us in an arrow's bath
The while they attends to all
To see the thought of who
Is dead

And we may live a round and round
Returning to the selfsame spot
through the rim times of years and
days
The same old same old round—
It's really most
Groan

HOT WEATHER HINTS.

If your bedroom is on the north side of the house it will not gather the heat from the sun during the day and if it has a west window you are treated to a nice of a pleasant breeze at night

Do not run through the boiling sunshine to catch your car Better miss the car and get to the office a bit late than become overheated

It is a mistake to drink too many iced beverages Science shows that they really heat the blood even when they do not injure the digestion

It is better to have a cold dinner—preferably one with no meats what ever as they are heating to the blood Eat lightly and dress simply

Don't worry Worry is heating and is bad for the temper Cultivate a calm mind do not rush feverishly at your work, walk on the shady side of the street and drink plenty of iced buttermilk

A Give Away

The pocket book is empty,
The puff is in a lump
My lady pours that honey
In coffee I prefer to

About the Furnace

Why began the naturalborn humorist at the dinnertable why is a furnace—

I have often wondered interrupted the boarder who occupies the cold east room on the top floor

The naturalborn humorist playfully threw a piece of oleomargarine at him and resumed Why is a furnace a paradox?

As hardly any of the boarders cared anything about it he was allowed to go on with the inevitable answer

Because it is hottest when it is cooled

Her Mistake

Mr Tizzymum—I took my new type writer to lunch with me today

Mrs B—You linnzin thing!

Mr B Why? I guess if I want to lug that machine around to keep other people from using it there is no harm done is there?

Part of the Pi.

Mr Gabby Oh I think printing must be just lovely What does the printer do when you make a pi?

Chelly Slicktype He gets crusty

The Seasoning

Mr Tenderfoot—This bear meat seems very highly spiced

Curtis Chubby—It ought to be peppier That's a cinnamon bear steak

Nelson D Nesbit

[illegible] respect and [illegible] I M Brown [illegible]

ORANGE TREES

The salesman tells us that we [illegible] to buy trees in February 1st [illegible] just now been up The fat [illegible] are more dry to carl fire them They will be sold to the public at 7 and 17 cents each in the hundred Remember Satsuma oranges rooted on hardy trifoliata stock like the Dad you pay $1 00 for Come quick if you want them 1000 to spare

H F Williams

C Y Glaskner 24 Ontario St Ridge for N Y has recovered from a long and severe attack of kidney trouble his cure being due to Foley Kidney Pill After detailing his case he says I am only sorry that I did not learn sooner of Foley Kidney Pills In a few days time my backache completely left me and I felt greatly improved My kidneys became stronger dizzy spells left me and I was no longer annoyed at night I feel 100 per cent better since taking Foley Kidney Pills

OLD LINE ORDINARY AND 20 PAY LIFE INSURANCE HALF PRICE

Until further notice I am offering Old Line Ordinary and 20 Pay Life insurance in a company that is as safe as the government of the United States, for the reason that the assets of the company are invested in Southern farm loans and under the various state insurance departments and the reserves are deposited with the Treasurer of the State of Kentucky at the following rates for the first nine years on the Ordinary Life and the first twenty years on the Payment Life

	Ordinary Life	20 Pay Life
Age 21	$ 9 22	$11 02
Age 25	10 16	15 93
Age 30	11 75	16 53
Age 35	13 63	18 6
Age 40	16 68	20 69
Age 45	20 67	23 71
Age 50	26 40	27 87
Age 55	34 79	34 70
Age 60	47 10	43 11

After the first nine years on the Ordinary Life, the rate is just exactly double and after the first five years the rate on the 20 Pay Life is doubled Even with the double rate the actual cost is less than many of the old line companies charge

If you are interested call 125 and I will take pleasure in coming to see you and explaining the proposition

L G BIGGERS,
Dothan Ala

FOR RENT Two furnished front rooms corner Lone and Troy streets Close in Mrs M A Toal

---

TAILOR WILL SOON BE HERE

[illegible] and change it early in good time to give little attention for a coat tailoring in every detail

Full choice of high class fabrics NOW and styles that will please the most fastidious

A M SIMMONS,
The Tailor
11 1-2 E Main Street

CLEANING AND PRESSING.

For your cleaning and pressing promptly done, telephone A M Simmons, No 367

SEED! SEED!!

Seed that come up and grow.

If we do not stock the kind you want we will gladly order them for you.

TRY OUR
LAWN GRASS MIXTURE
25 Cents Per Pound

N. H. McCALLUM
Prescription Druggist
121 — Phone — 121
THE REXALL STORE

BEEF CATTLE

We are in the market for milk cows and beef cattle. If you have any for sale, call on or write.

Sanders, Vann & Co.
DOTHAN, ALA.

Mules and Horses
Finest the Market Has

Any time you call at our barn we can show you a select drove of Horses and Mules. We buy right, and sell right.
If you want good stock give us a look.

Whatley Live Stock Company

Pearson Construction Co.
GENERAL CONTRACTORS
Estimates Cheerfully Furnished.
Dothan, : : : : : Alabama

4 per cent on Savings

Open Saturday nights 'til 7:30. Small accounts receive our careful attenton.

Third National Bank Of Dothan

W. R. FLOWERS LUMBER CO.

Lumber Mill Work — Machine Repair Shop

--Interior Trim Our Specially--

We can do Cabinet Work of any description and would be glad to make you prices before you buy.

Telephone us at 11 and we'll send a man to see you.

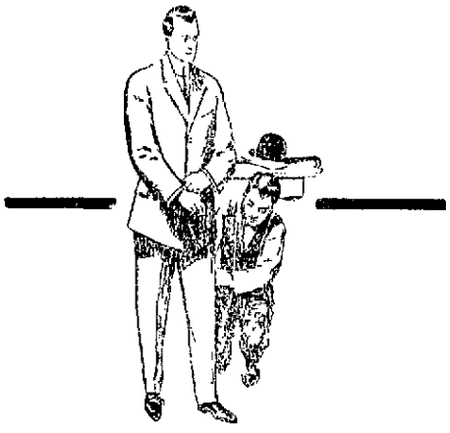

The one way to be sure of a perfect-fitting suit is to have it made to you, measured by a good merchant tailor—the one way to be sure of having durable cloth and exclusive patterns is to select

"Stratford"
Guaranteed Clothes

We have the famous Line. You can get them only of good merchant tailors, you know. They are not found in ready-made clothing May we measure you today for your new suit?

Parker & Ezelle
Dothan, Alabama

Cureton Sash & Door Co.

Manufacturers of

Sash, Doors,
Mantels, Mouldings,
and Lumber

Of Every Description.

Interior Finishings and Trimming.

Dothan, Alabama

NEWSPAPER ARCHIVE®
NEWSPAPER ARCHIVE®

HOME TOWN HELPS

TAKES DELIGHT IN GARDENS

Mrs. Frances Hodgson Burnett One of Those Who Seemingly Charm the Flowers to Grow

There are few authors who follow their pet hobby so assiduously as does Frances Hodgson Burnett and her hobby is gardening Her present home at Plaitdome, near Manhasset L. I. is a marvel of experimentation in gardening

She seems to have the ability to coax the most reluctant flower out of the ground When a new secretary arrives, other household affairs quite cease—such sordid matters as sleeping, writing books eating and talking shop—till the catalogue has been criss-crossed with approving pencil. And table conversation is like to center about the gardens, as a sportsman's centers about storms and fishing.

But her present garden is nothing to compared with the rare old gardens Mrs Burnett once had at her beautiful old manor house, Maytham Hall in England She made the most beautiful garden in all Kent—a county noted for gardens

Back of the mansion stretched old brick walls, showing traces of masonry dating as far back as 1600 A D Some of the walls were so old that great cedars grew atop of them Some were tumbled down, gray with exquisite tracery of lichens Among these quite old walls stretched many gardens

The most interesting had once been an apple orchard The trees had rotted away and the plot become a tangled, wild back o' the beyond Here decided Mrs Burnett she would have a rose garden in which to write She planted roses, not merely in a few formal beds, but in masses, climbing roses and low shrubs making one great blaze of color.

WIDTH OF COUNTRY ROADS

Los Angeles Times Shows How Impractical Some System of Uniformity Has Become.

Some uniform width of country roads should be established and strictly adhered to on each road running from the city to sea, or to the outer boundaries of the county It appears that some roads on our present good roads system vary from 40 to 100 feet The first figure is so much too small or the latter is too large It is indeed unfortunate that 70 or 80 feet is not the official width and the overhanging portion sold and the proceeds used to buy land to bring the minimum up to the standard Now that we have a County Board of Forestry they should be planting our chief highways, but where shall trees be placed on a road varying in width from 40 to 100 feet? If long graceful curves marked the transition from the width to an other the problem would easily be solved, but 'logs never'—Los Angeles Times

GOOD IN SCHOOL GARDENS

Aside From Everything Else, They Bring Teachers and Parents in Closer Communication

Where school children have been given seeds and plants to take home no way has been found to ascertain results except to visit the homes Luckily the work provides an excuse and warrant for this for there is something at home that belongs to the school

Usually teachers and pupils do not meet under circumstances favorable to closer and more friendly relations the reverse is usually the case and the parent calls at the school Now the teacher calls to inspect the garden, an acquaintance resulting, with talk on gardening simple but necessary directions are given for garden work, and all concerned feel better

The Distome and the Pearl

In the opinion of many experts pearls are the product of decay The too pearls found in the common pearl-bearing mollusk are little tombs surrounding the bodies of the marine worms known as distomes

In the month of August certain mollusks are found that have numerous small reddish yellow points in the spot where pearls usually form Here begins the imprisonment of the creature In the first stages the surface of the distome is sprinkled with tiny grains of carbonate of lime These granulations grow and take the form of crystals which end by forming a calcareous deposit around the creature's body

Civic Center Idea Is Old.

The civic center idea is not new It was as old as systematized building The town of a Roman city was flanked with its courts of justice and buildings of administration The agora of Athens, as nearly as one may learn, had a temple and schools and courts of law But in American cities only the most and the newest have their public buildings so grouped that each may stand by itself and yet so that all form a consecutive architectural whole.

COMPARES GIRLS AND BOYS

Though Woman Has More Roundabout Way, Her Conclusions Are Conceded to Be About Right

In the American Magazine Ida M Tarbell writing an interesting article on women has the following to say about young women and young men

In the first two or three years after entering college a young woman will almost invariably appear superior to the men of her age more grown up more interested user of herself really Later you will find her on the whole less inclined to experiment with her gifts to feel her wings to make unexpected dashes into life If he lets to look as if he were the experimenter she the conservative And by the time she is ready to look out the chances are she will have less interest from now on from man's business and more with her own In any case she will rarely develop as rapidly in his field from this point as he is doing

"He becomes assertive confident, dominating the male taking a male's place He discovers that his intellectual processes are more scientific than hers, therefore he concludes they are superior He finds he can out argue her, draw logical conclusions as she cannot He can do anything with her but convince her for she jumps the process lands on her conclusion and there she sits Things are so because they are so And the chances are she is right in spite of the irregular way she got there Something superior to reason enters into her operations—an intuition of truth akin to inspiration In early ages women unusually endowed with this quality of perception were honored as seers Today they are recognized as counselors of prophetic wisdom If I had taken my wife's advice' How often one hears it"

BANK CLERKS POORLY PAID

Men Who Actually Handle Currency In Large Sums Receive Small Remuneration

In talking with a bank clerk acquaintance not long ago the Office Window learned something of the inside of bank management The bank where our informant had been employed for many years it seems had passed through two or three consolidations With each consolidation our friend a position had been made less financially attractive, while the amount of work that was required in his particular department was necessarily much increased In this bank any change in the salaries of any one of the hundred or more clerks must be approved and recommended to the bank management by the chief clerk the tenure of whose office largely depends upon his ability to keep down bank operating expenses

In the old days the president of this bank received $12,000 per annum Today the president draws $5 000 a year and has two or three vice presidents to aid him These vice-presidents have annual salaries ranging between $6,000 and $7 000 As will be seen the emoluments of the bank's officers have more than doubled with the increase in the banking business transacted by the institution while the clerks have been obliged to meet the increased cost of living on salaries that are the same as or less than they were some years ago

This case is perhaps fairly typical of modern banking methods One clerk with a wife and a yearly stipend of $7,0 not long ago had the misfortune to require an operation for appendicitis The bill of the operating surgeon was for $150

And yet banking positions are eagerly sought after—New York Evening Mail

Stranger to Avarice

Artists are often very shrewd men of business It is not every painter to be swindled by the picture dealers But a charming story in Mr Frederic Harrison's recent book shows that Millet cared little what was paid him for his pictures because he did not work for money, but for the love of creating beauty

Millet had a standing agreement with a firm of art dealers who took all his work in exchange for regular payments of $200 a month Someone pointed out to Millet that they could sell a single picture of his for as much as $10 000

That is their affair he said simply As long as I have all I need and can paint what I like and as I like it I do not mind what they get for my pictures —Youth's Companion

Wealth in Japan

According to a list compiled in Tokio there are in the whole empire only 1 016 Japanese who are worth a quarter of a million dollars or more The population of Japan is about 1 000,000 the most of them poor the wealth being distributed among a few people But the list shows that the Japanese are getting rich rapidly as there were only 641 rich Japanese ten years ago At the rate they are now going it is more than likely that in a few years Japan will have rich men to spare

The Rural View.

Farmer Sobers—Well there's another lifer guy bought a farm back here and gone to raising chickens He's got over a thousand of 'em'

Farmer Hardscrabble—Gosh' He must be a good writer to support so many hens as that'—Puck.

FOR SALE

An 80 acre farm four and a half miles from Dothan near Floyd's mill with 35 acres open and 6 acres fenced for $1,200 and one ten to twelve acre of virgin land adjoining that, and land in Hardwood 70 acre could be had at a reasonable price

A good well improved farm four miles from Dothan near water power on place To trade for two or three kind of stock or $5 in cash

Several nice dwellings in good locality rent to place paying 15 per cent interest on property is found to enhance in value

Two nice vacant lots besides nice four room cottage in good neighborhood and close in all for $2 [illegible]

Only one place left [illegible]

[illegible] We have $1 000 [illegible] of a double door [illegible] months and five [illegible] properties [illegible] than [illegible]

[illegible] There are only a few of the many [illegible] Dothan [illegible] Will take pleasure in showing you what I have when you [illegible]

C S STUART
Office Phone No 4

Dainty Desserts

Delicious! Delicate!! Delightful!!!

are the best words to describe our dainty desserts. Every variety that experience has taught us will do honor to your table and make your meals the delight of your Guests and family are here. If it is fruit, we have carefully preserved its freshness and flavor—if it is any other of our big selection of delicacies, you can be sure it is the best for only the best can maintain our reputation.

Come and look over our stock.

Rolands
Your Grocer

Wet Or Dry All The Same

Have you ever used the Seay Guano Distributor? If you have not then it will save you both time and money to try one if you are in need of such a machine on your farm

It is one of the very few machines of its kind that will distribute evenly fertilizers whether wet or dry, makes no difference

Buy one from us and if you are not satisfied with it after a thorough trial then return same to us and get your money back.

This looks like a fair proposition to a man up a tree. Don't you think so?

These Distributors have no equal for side dressing or second application of Guano This is also a good Oat Drill, new attachment for Oat Drilling on this machine.

Dothan Hdw. Co.

How Cold Causes Kidney Disease

[illegible] G Collins, Postmaster Bainbridge N Y was troubled with a severe cough [illegible] Kidney Pills [illegible] Sold by all druggists.

[illegible] NINETEEN HUNDRED TWELVE with [illegible] Laundry [illegible] Dozen [illegible] You

[illegible] equipment [illegible] and the [illegible] and starching will make your linen look [illegible] It will not wear [illegible] you give us a trial [illegible] OUR way

[illegible] 40 and [illegible] we will top

DOTHAN STEAM LAUNDRY
PHONE 40

Purify the driving blood from the system and overcome the kidney and bladder troubles by taking Kidney Pill [illegible] the kidneys gives tone to the urinary organs and restores the normal action of the bladder They are [illegible] in action quick in results Try them For sale by N H McCollum [illegible]

A CHANCE TO MAKE $5 000 THIS YEAR

I will sell my turpentine place at Madrid, Ala valued at about $10 000 Three crops of yearling boxes and cups three crops of virgin cups and more timber than can be bought will sell for one half cash, balance on terms

Reason for selling too much business Will consider buyer who meets business

[illegible] J D WATFORD

JAS. E. WINN, JR
Attorney at Law
First Nat Bank Building
DOTHAN ALABAMA

HERBERT A. HICKS
DENTIST
Foster Farmer Building

ATTENTION P. O. O. F. NO 1113

On account of much unfinished business it is necessary to take all members of the P O O F No 1113 notice that a special meeting will be held [illegible] Further notice will be given when a special meeting is desired

Geo Cotton [illegible]

Cigar Store

AND
NEWS STAND

Cigars Cigarettes Tobacco, Pipes At

J. R. Haynes
107 North Foster St

POST OFFICE CAFE
FOR LADIES AND GENTLEMEN
OPEN DAY AND NIGHT

We cater to three regular meals daily Come and try our Special Sunday dinners Phone 650

BARRED PLYMOUTH ROCK EGGS FOR SALE.

I can supply [illegible] with fresh eggs for [illegible] from [illegible] barred rocks [illegible]

W C STRICKLAND,
Phone [illegible] 108

DR. J. N. LESSMORE
DENTIST
First Nat Bank Bldg
Dothan Ala

MARTIN & McCLINTOCK
ATTORNEYS AT LAW
First National Bank Building
Dothan Alabama

CHARLES S. LEITNER
Attorney at Law
Office [illegible] Main St
DOTHAN ALA

W. R. KOONCE
COUNTY SURVEYOR
for
HOUSTON AND HENRY COUNTIES

AUTO FOR HIRE

Day or night to any place prices right Sam Collins Phone 141 or 70 [illegible]

Send in your orders for Sugar Cured Breakfast Bacon The kind we had such a run on last season Our own cure Your money back if not pleased Enterprise Market

POLAND CHINA HOGS

All ages and sex of the best strain Boar pigs a specialty Fair prices were

J W BARNES,
Abbeville Ala

COTTON SEED FOR SALE.

I have for sale the best selected seed of the wood cotton to be found in this county, seed lined from a single plant which was extra fine Found three years ago Cotton on third, with prolific habit, and very productive $1 00 per bushel P O [illegible] Headland Ala

[illegible] TILLISON
R F D No 1 Box [illegible] Headland, Ala [illegible]

FOR SALE The Bungalow cottage 200 feet from Main Street J P Cureton [illegible]

CACKLE! CACKLE! CACKLE!! Yes the hens are all cackling when fed Conkey's Laying Tonic It brings the eggs For sale by N H McCollum [illegible]

Our fowls and roasts are cheaper [illegible] and you get no waste and all quality Two phones 9 and 66

Charleston Wakefield cabbage plant for sale $1 per 1 000 Also some made Bonny Beauty tomato plant $1 per 1 000 [illegible] Orlando Fla M A Phillips [illegible]

[illegible]

[illegible]

FOR SALE [illegible] residence [illegible] Foster and Herman Streets [illegible] J C Cureton [illegible]

[illegible] door at any price [illegible] from the Eagle [illegible] and of quality Two phones 19 and 99

FOR SALE Job by 200 business [illegible] on St Andrews Street Bids [illegible] in year Dothan Business Co [illegible]

ATTENTION Housekeepers! We have taken out of cash since house a fancy lot of Sugar Cured Breakfast Bacon, the kind we had last year Enterprise Market

NEWSPAPER ARCHIVE®
NEWSPAPER ARCHIVE®

IF ALL THE Winderhose SHIPPED EVERY WEEK WERE PLACED ON ONE FREIGHT TRAIN, IT WOULD HAVE TO BE TWICE AS LONG AS THIS TRAIN. THE Winderhose SPECIAL TRAIN GETS LONGER EVERY MONTH. THE LAST SHIPMENT WE RECEIVED CONTAINED A BOX FOR YOU, WHEN WILL YOU CALL TO GET IT?

Saxon-Heard-Williams Co

ANNIE CRAWFORD'S FATE NOW IN JURY'S HANDS

New Orleans La March 2 — The first night session in the trial of Annie Crawford charged with murdering her sister Eliz with poison last September began tonight with attorney Lionel Adams addressing the jury in behalf of the accused girl The court room was packed and a score or more of well dressed women were among the spectators Aisles and windows were filled many persons venturing to climb upon the judge s stand to view the proceedings

Miss Crawford, dressed in black, sat near her lawyers and listened to the argument without the slightest emotion The remarks of the prosecutor and his assistant were particularly bitter with reference to the part she is supposed to have played in bringing about her sister's death When they became dramatic in their appeals to the jury to bring in a death verdict, she smiled faintly

Argument was closed by District Attorney St Clair Adams

Judge Chretien at 11 30 o'clock tonight finished his charge to the jury in the case of Annie Crawford charged with murdering her sister with poison and the jurors retired to deliberate

At 1 o'clock court adjourned till 10 o'clock tomorrow and the prisoner was locked up for the night.

POSSES ARE SPILT ON TRAIL OF FAMOUS OUTLAW GANG

Hillsville Va March — Another day s hunt for the Allen bandits ended this morning with the hunters confident that by Wednesday they will have run down at least three or four of the fugitives A night s sleep in the foothills badly needed after yesterday s battle tramping and crawling through mountain brush in a drizzling rain put the deputies in shape for today s work

One of the outlaws still at large Claude Swanson Allen son of Floyd Allen is now believed to have succeeded in distancing his pursuers and having this part of the country the uncle Sidna Allen and his cousins Wesley Edward and Friel Allen are still upon Little Mountain in the narrow space on the south side of the Blue Ridge a chase which the detectives are continuing their efforts The men are said to have been seen at a distance and at times have been escaped closely pursuing officers

Young Claude Allen according to the latest story reaching the search leaders supplied himself with money put on his best suit of clothes and rode across the North Carolina line on the very night of the Carroll court house tragedy The police of the cities outside of the State probably will have to be depended upon to pick him up

It became known today that Jack Allen brother of Floyd and Sidna and father of Friel the youngest of the fugitives made a horseback trip through the mountains Saturday He explained that he hoped to come up with his relatives intending to urge Friel to surrender himself to the authorities

Sidna Edwards who was captured and placed in the Hillsville jail Friday is now safe in jail at Roanoke with the other three prisoners Detective Felts says that while they were going down on the train last night Edwards admitted that he passed a pistol to his uncle Floyd Allen at the door of the court house on the day of the shooting The prisoner insisted however that he did not fire a shot himself Heretofore he has claimed that he went in to Hillsville that day unarmed

They can keep up guessing, so long days but no longer they can't get enough food to live on

This was the statement tonight of leaders of the posses hunting the Allen brothers for the court house murders of March 14 After another day s hunt up and down the south side of the Blue Ridge in which the posses were often near the Allens and even sound the bugle blasts from Sidna s saddle pad part of his horse s bridle and remains of a meal he had taken in the outlaws the detectives declared this final assault up the gap, which they declared started days

GRAYSON HIGH SCHOOL AND CAMPBELLS WILL PLAY GAME

The Dothan High School and the Campbell Institute ball teams will play a game here tomorrow afternoon at the Park grounds This game was to have been played here last week but was postponed at the request of many who have a from Fort Rucker the place of the Dothan School Boys Everybody is invited to come to the game tomorrow.

A CARD OF THANKS

To our friends and acquaintances who so unhesitatingly aided and assisted us in our late bereavement we extend you our heartfelt thanks.

Very respectfully

J. J. Crary and family

DRAYTON CLARK DEAD

Uncle Drayton Clark one of the oldest citizens of this part of the state died yesterday at the home of his sons near Taylor He had been a resident of that part of the county for many years and had many friends

Arrangements for the funeral of Drayton Clark who died of old age at the home of Taylor yesterday were being made here yesterday afternoon Mr Clark was 79 years of age The funeral took place this morning at 10 o'clock at Rehobeth church

THREE KILLED IN WRECK

San Pedro Calif March — Three trainmen were killed when a southbound train of the Southern Pacific left the rails near this city The engine and five cars rolled over in the bankment into the river

Dorsey Crews Co have received another shipment of the famous Sweet Mama hams in cans The taste like fresh butter hams from the garden Phone 68 for a trial can 11

LADIES WILL SERVE OYSTERS

The ladies of the Lafayette Avenue Methodist church beginning at 10 o'clock next Thursday morning will serve oysters candy cake and hot chocolate and coffee in the vacant store under the Elks hall during the day The proceeds will go to the piano fund of that church Everybody is invited to call during the day

WAR IS COSTING ITALY MUCH

Spending Vast Sums in Cannonading at Nothing More Vulnerable Than Desert Sands

The correspondent of the London Daily Express who is now with the Turkish forces in Tripoli says that the Turks are hoping much from the cost of the war to Italy The war is costing Turkey nothing, but the Italians are spending vast sums in inces sant cannonading at nothing more vulnerable than the desert sands The correspondent says that there are Italian prisoners in the hands of the Turks and that they are well treated and especially the wounded He then adds The Turkish doctors have other patients too I was in one of the medical tents this morning and there entered a muffled little figure in the dress of an Arab girl Hiding her face, she crouched on the floor and the doctor removing bandages and pads showed me a ghastly cavity in the poor little creature s shoulder An Italian bullet had entered—from behind and had passed through making a dreadful wound I questioned her and the child still muffling her face in her ragged robe told me how the Christian soldiers broke into her father s house and killed her mother and sister and how she being near the door had run out into the street Some of the soldiers followed her to the door and stood their firing at her as she ran down the street and at last said she one of those Christians shot me as you see here in the shoulder and I fell down

One of the new books of reference says in its preface that the time covered by the data for insertion will be found in the upcoming This reminds us of an Alabama editorial contemporary note to a correspondent — Your letter is so semi-bulk that we omit any reference to it

Stork Partial to Miners Domicile

There seems to be an affinity between the stork and the family of Frank Hartsfield a miner at Dickson City Pa In ten years the bird has brought half dozen including three pairs of twins and one set of triplets Ten of the children are living

Stained Boards

Boards that are stained are apt to become lighter after a little wear but if rubbed with paraffin oil they will again become darker They may then be rubbed with beeswax and turpentine when they will look as well as ever

THIS STORE WON'T GUARANTEE CALOMEL

But We Have a Liver Medicine that We Do Guarantee with Money-Back Offer

The next time you think you need a dose of calomel don't take it Even if you have taken it often before, this might be the very dose that would salivate you Instead there is sometimes followed by dangerous after effects If you are constipated or bilious or if your liver has gotten lazy or inactive two or three doses of Dodson's Liver Tone, pleasant-tasted vegetable liquid will make you feel like new"

We would not recommend Dodson's Liver Tone in place of calomel if we were not willing to fully guarantee it So anybody who buys a bottle of Dodson's Liver Tone at Nix Drug Company's store and does not find it a perfect substitute for calomel may come into the store any day and get his or her money back

It has absolutely no bad after effects and is harmless for children as well as grownups. 5

ROSCOE'S BAND

The band which furnished such delightful music during the Chautauqua of last year will be here to give two concerts this week.

Friday and Saturday Nights

These concerts will be treats to the music lovers of Dothan, and will be given at the High School Auditorium for the benefit of the High School Library fund.

Prices for admission: 35, 50, & 75cts.

Seats can be reserved at McCallum's Drug Store.

If You Are A Good Man

I will sell you an ordinary life insurance policy at a lower annual rate than either of the three biggest companies in the United States, and besides give you the first nine years premiums at half price Only the best risks can get this policy The company issuing the policy is a regular old line, legal reserve insurance company. Phone 428

L. G. BIGGERS, GEN. AGT.

Question

? It has been asked us several times, "How can you afford to give away that beautiful $400.00 Upton Parlor Grand Piano, as you advertise you will do ?

Our Answer

We prefer to sell 100 articles at a profit of ten cents each, rather than 10 articles at a profit of one dollar each It means just ninety more people patronizing our store. The only reason for our being in business is to do business This means that we must bring the people to our store Low prices and good values will bring us customers always Our giving away this piano is simply to bring additional business to our store and it is doing it, every day. It pays you and us.

J. M. Brown & Son.

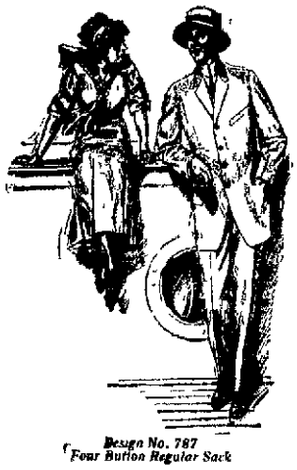

Design No. 787
Four Button Regular Sack

We Don't Make General Statements

about the clothes we tailor to order, but we do guarantee the outside fabric to be absolutely all-wool—not "nearly-wool" nor a mixture that looks like wool for the first week or two.

We Guarantee Every Stitch Of Our Tailoring

and back up the interior construction of our clothes by actually replacing any coat in which the hair cloth front may have broken within a year, or any lining that hasn't given satisfactory wear.

This is the best offer in town and we invite you to investigate it today

Tailors Hatters & Gents Furnishers

THE WILLIAMS TAILORING & HAT Co

104 N. Foster St. Dothan, Ala.

NEWSPAPER ARCHIVE®